

copy 1

INVENTORY OF GRAVE STONES

IN

THE OLD BURYING GROUND

SAG HARBOR, NEW YORK

1	2	3	4	5
6	7	8	9	10

prepared by
The Committee for the Old Burying Ground
1999-2000



GRID #5

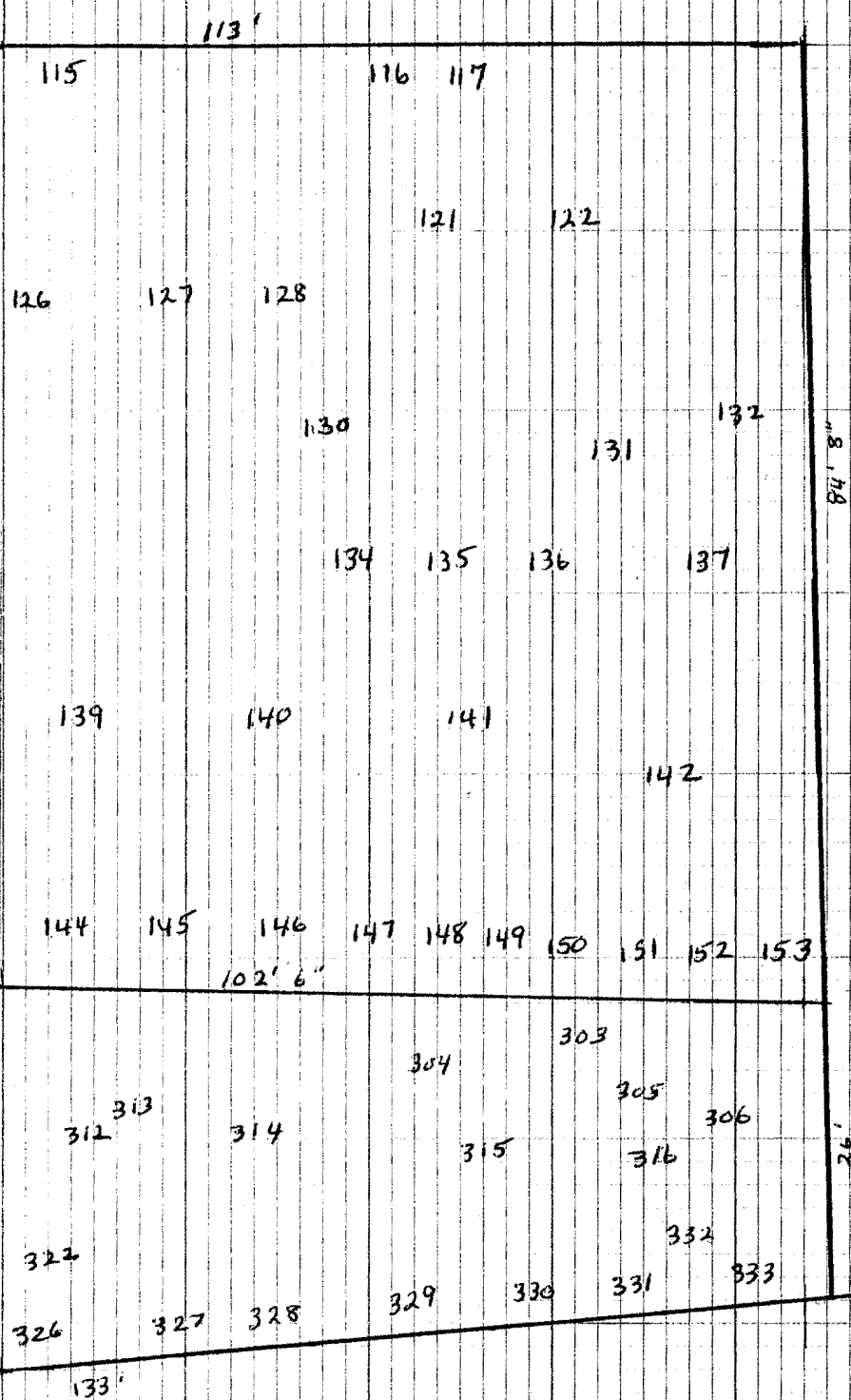

GRID #10

SCALE - $\frac{1}{8}" = 2$ feet

THE OLD BURYING GROUND
SAG HARBOR, N.Y.

(approximate location of stones)

JULY 2000

D.Z.

ALPHABETICAL INDEX OF BURIALS in the Old Burying Ground, Sag Harbor, New York

47	Baker, Nathaniel/Pierson, John
51	Bates, David
145	Beckwith, Capt. Richard
72	Beebe, Alletta
76a	Beebe, Bethiah
73	Beebe, Jason
69	Beebe, Lester
76	Beebe, Capt. Lester
71	Beebe, Nancy
70	Beebe, Capt. Thomas
131	Bird, Mary E.
46	Blank, Anne
238	Boardman, Frances
304	Bridges, George Washington
54	Brown, Capt. David
53	Brown, Jemima
197	Chase, John
17	Clark, Aaron
12	Clark, Capt. Aaron
20	Clark, Anne
15	Clark, Huldah
16	Clark, Huldah (base)
64	Clark, Rebecca
27	Coleman, Shubal
77	Coles, Mary Ann
312	Collins, Elizabeth
187	Collins, Jane
309	Collins, Rebecca
310	Collins, Luther Halsey
313	Collins, Samuel
136	Condon, John S. (ISC footstone only)
228	Conklin, Jonathan
134	Conklin, Mary (possibly). (footstone only)
263	Cook, Albert
261	Cook, dau. of Henry & Zeruah
138	Cook, Charles Henry
262	Cook, Mehitabel
207	Cook, Nehemiah B.
277	Cooper, Henry
321	Corey, Abraham
322	Corey, Abraham Jr.
236	Corey, Braddock
188	Cory, Charity
237	Corey, Charity
189	Corey, John B.
230	Corey, Phebe
25	Corniell, Timothy
33	Crowell, Marcy
3	Crowell, Sally
123	Dalosta, Juan Antonio
333	Davis, Sylvester
173	Dennison, Nancy

63 Douglas, Catharine
62 Douglas, Mary Ann
175 Duvall, Mary
176 Duvall, Mary
317 Edwards, Albert
318 Edwards, Elihu
319 Edwards, Elizabeth
55 Edwards, Phebe K.
320 Edwards, Samuel
102 Eldredge, James
100 Eldredge, Lucy
186 Eldredge, Mary
37 Eldredge, Mary G.
85 Eldredge, Sally
82 Eldredge, Sarah
101 Eldredge, William

243 Fordham, Abigail (base)
235 Fordham, Betsey
269 Fordham, Charles
137 Fordham, Clarissa
108 Fordham, Clarissa Dering
109 Fordham, Clarissa Frances
203 Fordham, Capt. Daniel
75 Fordham, Edgar Fowler
200 Fordham, Frederic
74 Fordham, George Frederick
95 Fordham, Harriet
80 Fordham, Hugh G.
274 Fordham, Jane
279 Fordham, John N.
280 Fordham, Julia Ann
81 Fordham, Latham
244 Fordham, Nathan & Sarah
202 Fordham, Phebe
107 Fordham, Theodore Bertrand
199 Fordham, Thomas
201 Fordham, Samuel
166 Forman, Maria
162 Foster, Hannah
233 Foster, Joseph W.
232 Foster, Joseph W. Jr.
231 Foster, Rebekah
234 Foster, Sarah
129 Francisco, Manuel
314 Franklin, Frederick

96 Gardiner, Ann Maria
157 Gardiner, Hannah
83 Gawley, Mary Eliza
265 Gelston, David
264 Gelston, Elizabeth
259 Gelston, Hugh
260 Gelston, Puah
120 Gibbs, Daniel
35 Godbee, Evelena

34	Godbee, Mary Ann
206	Goodwin, John Jr.
95	Hall, Jonathan
94	Hall, Mary
208	Hall, William Lester
47	Halsey, Edward Warren
143	Halsey, Mariah
217	Halsey, Nancy
216	Halsey, Sally
327	Halsey, Sarah
328	Halsey, Sarah
184	Hand, Hannah
185	Hand, Josiah
241	Hand, Sally
211	Hard, Nabby (Abigail) or Hand
180	Harris, Amma
179	Harris, Henry
183	Harris, Keturah
181	Harris, Lucretia S.
182	Harris, Sarah Scott
179	Harris, Thomas L.
332	Hasbrook, Mary
2	Hatfield, John
2	Hatfield, William
246	Hathaway, Catherine
155	Havens, Cordela
242	Havens, Capt. Daniel
285	Havens, Elizabeth Wickham
283	Havens, Henry Thomas
154	Havens, John Nicoll
156	Havens, Procurah
331	Havens, Robert
284	Havens, Silas Sayre
198	Havens, Capt. William
6	Hedges, Betsey B.
4	Hedges, Jeremiah
226	Hedges, Jeremiah
5	Hedges, Mary
250	Higbie, Maria Sleight
222	Hildreth, Abigail
257	Hildreth, Christiana
79	Hildreth, Eliza Ann
256	Hildreth, Henry
258	Hildreth, Capt. John
225	Hildreth, Luther Brown
221	Hildreth, Capt. Luther
219	Hildreth, Mary
220	Hildreth, Mehitabel
218	Hildreth, infant son of Luther & Abigail
52	Hill, John Price
229	Hobart, Sarah
223	Horton, Hainulal
267	Howell, Benjamin
268	Howell, James Boyle
266	Howell, Sylvanus

125	Ignaios, Esther
18	Ives, Emeline
115	Jack, Judith
30	Jagger, Abigail
32	Jagger, Benjamin
31	Jagger, William
91	Jessup, Louise
92	Jessup, Stephen
86	Jones, Hannah
278	Jones, Mary C.
316	Kendrick, Mary
142	Knaps, William M.
126	Labanja, Francisco
59	Latham, Almy (possibly)
60	Latham, Eleazer
57	Latham, Emmeline
56	Latham, Mary
65	Leek, William Mulford
303	Lesliuce, John Sherman
44	L'Hommedieu, Capt. Ephraim
45	L'Hommedieu, Mehitable
43	L'Hommedieu, Joseph
272	L'Hommedieu, infant son of Charles & Sally
128	Lucianni, Francisco
119	Lugar, Cynthia B.
50	Lugar, Eunice
88	Matthews, Ann Elizabeth
90	Matthews, Betsey
89	Matthews, Charles
87	Matthews, Harriet
116	Miller, Brewster
325	Mitchell, John Carrol
323	Mitchell, Virginia
21	Niles, Ephraim
22	Niles, George
23	Niles, Peleg
24	Niles, Phebe
281	Norton, Sophia
282	Norton, Capt. Thomas
133	Oakley, Samuel
245	Overton, Jemima & daughter
215	Overton, Charles E.
214	Overton, John H.
127	Panna, Joachim Joze
248	Parker, Hannah
165	Parker, Capt. Henry
240	Parker, Hettie
252	Parker, Capt. James

249	Parker, James H.
66	Parker, John W.
67	Parker, Joseph
299	Parker, Mary Abigail
302	Parker, Nancy
164	Parker, Nancy Maria
68	Parker, Phebe
253	Parker, Rebecca
254	Parker, Sarah
163	Parker, Capt. William
300	Parker, infant daughter of William & Mary
295	Partridge, Asa
294	Partridge, Betsey Conklin
293	Partridge, Charles Henry
286	Perkins, Mary Gates
311	Pierson, Bathsheba
204	Peirson, Edward (Pierson)
47	Pierson, John /Baker, Nathaniel
191	Pierson, Lucretia
13	Price, Benjamin
48	Price, Isaac
49	Price, Capt. John
14	Price, Mary
122	Prince, Caroline
10	Raymond, Elizabeth
307	Raynor, Nancy Sayre
308	Raynor, unnamed infant
239	Ripley, Lydia
330	Roberts, Esther
329	Roberts, Robert
19	Roberts, Sally
121	Robin
326	Rogers, Enoch
114	Rogers, Hiram
315	Rogers, James H.
9	Rogers, Mary
140	Russell, Lynus
178a	Satterly, Andrew
177	Satterly, John
178	Satterly, Margaret
171	Sayre, Alanson
172	Sayre, Alanson
170	Sayre, David
169	Sayre, David Jr.
169	Sayre, Jeremiah
305	Sayre, Margaret (or William)
174	Sayre, Nathan & Priscilla
167	Sayre, Capt. Silas & his son (Isaac Wickham Sayre)
168	Sayre, Wickham
306	open
141	Scovil, Percy
298	Sheffield, Betsey Maria
205	Sherard, David
152	Sherman, Elizabeth D.

153	Sherman, Henry C.
224	Sleight, Henry Augustus
118	Smith, Abigail
296	Smith, Benjamin
104	Smith, Charles Lewis
297	Smith, Desire
28	Smith, Egbert
159	Smith, Elizabeth
99	Smith, Elkanah
98	Smith, Capt. Elkanah
158	Smith, Henry L.
151	Smith, Capt. Joseph
149	Smith, Lettis
148	Smith, Capt. Lewis
151	Smith, Mercey
150	Smith, Obid
144	Smith, Phebe Ann
106	Smith, Ruth B.
105	Smith, Sarah Ann
160	Smith, Silas Hand
130	Snook, Charles
135	Solomon, Elizabeth
136	Solomon, Mehitabel
58	Spooner, Alden
61	Spooner, Deborah
8	Squire, Hannah
7	Squire, John
195	Stewart, Polly
196	Stewart, Silas, Jr.
192	Stuart, Abigail
190	Stuart, Austin
273	Stuart, Roxana
193	Stuart, Silas
78	Tarbell, David
212	Taylor, Amy
210	Taylor, Nancy
213	Taylor, William
42	Topping, Jerusha
38	Truman, Clark
117	Tucker, Tamos
288	Wade, Catherine
289	Wade, Charles G.
291	Wade, Charles R.
287	Wade, Jared
290	Wade, Lucetta Augusta
292	Wade, infant son of Jared & Catherine
1	Wattles, Juliet
29	Welden, Susanah
227	Whittlesey, Eliza Tully
147	Wiggins, James
146	Wiggins, Mical C.
111	Wood, Priscilla
112	Wood, Robert
270	Woodward, Caleb

271 Woodward, Mary

41 Youngs, Mary

Also : 11 – illegible (unknown)
26 - footstone
36 – broken base (unknown)
39 – fragments (unknown)
40 – broken base (unknown)
59 – broken base (unknown)
84 – broken base (unknown)
110 _____, Clarissa W.
103 _____, Charles E.
113 – broken base (unknown)
124 – broken base (unknown)
132 – fragments (unknown)
134 – footstone “MC” possibly Mary Conklin
136 – footstone “JSC” John S. Condlon
180a – footstone “TRH” possibly a Harris
194 – footstone (unknown)
209 – footstone “NH”
247 – broken base (unknown)
251 – broken base (unknown)
275 – footstone
276 – footstone “HF”
301 – footstone “NP” possibly Nancy Parker

Also : fieldstones and support stones

OLD BURYING GROUND NUMBERED STONES

S- support stone

H F E	Name		Age	Date of death	#
<u>GRID # 1</u>					
H	Wattles, Juliet	wife of Dr. Wm. Wattles	30	10/12/1841	V 1
H E	Hatfield, William	son of Smith & Catherine	18	9/12/1843	VT 2
	Hatfield, John	son of Smith & Catherine	16	9/12/1843	VT 2
HF E	Crowell, Sally	wife of Asa	26	10/10/1806	VT 3
HF	Hedges, Jeremiah		69	6/12/1832	V 4
H E	Hedges, Mary	wife of Jeremiah	70	9/1/1839	V 5
H	Hedges, Betsey B.	dau of Jeremiah & Mary	19	2/17/1818	V 6
HF	Squire, John		68	6/2/1807	VT 7
H	Squire, Hannah	wife of John	68	6/5/1811	VT 8
HF	Rogers, Mary		infant	7/13/1796	UN 9
HF	Raymond, Elizabeth	dau of William & Thankful	infant	11/25/1790	VT 10
H	Illegible				11
H	Clark, Capt. Aaron		98	6/11/1855	VT 12
HF E	Price, Benjamin		79	12/8/1818	VT 13
HF	Price, Mary (base)	wife of Benjamin	68	6/10/1817	14
HF	Clark, Huldah	dau of Aaron & Huldah	15	9/12/1813	V 15
H	Clark, Huldah (base)	wife of Capt. Aaron	70	1/26/1837	VT 16
HF	Clark, Aaron	son of Aaron & Huldah	2	10/5/1800	VT 17
H E	Ives, Emeline	wife of E.R. Ives	28	5/10/1832	VT 18
H E	Roberts, Sally		10	11/30/1796	V 19
HF	Clark, Anne	wife of Aaron	90	9/11/1821	V 20
HF E	Niles, Ephraim	son of Peleg & Phebe	17	10/23/1804	V 21
HF E	Niles, George		32	10/7/1823	VT 22
HF	Niles, Peleg		63	9/27/1828	VT 23
H	Niles, Phebe	widow of Peleg	62	5/11/1829	V 24
H F E	Corniell, Timothy	son of Stephen & Prigtel	2	12/1/1801	V 25
F	footstone (JH)	possibly John Price Hill #52			26
HF	Coleman, Shubal	son of Benjamin & Ruth	18	7/3/1789	V 27
H E	Smith, Egbert	son of Stephen & Catherine			UN28
H E	Welden, Susanah	dau of Jonathan & Mehitabel	infant	3/16/1792	VT 29
HF E	Jagger, Abigail	relict of Capt. William	43	3/4/1795	VT 30
HF	Jagger, William	son of William & Abigail	8	10/28/1788	VT 31
H E	Jagger, Benjamin	son of William & Abigail	1	9/15/1788	VT 32

GRID # 2

H	Crowell, Marcy	wife of Stephen (also infant)	44	12/5/1793	VT 33
HF E	Godbee, Mary Ann	dau. of John & Lydia	21	8/17/1817	VT 34
H	Godbee, Evelena	dau. of John & Lydia	1	4/4/1802	VT 35
H E	broken base	unknown			36
H	Eldredge, Mary G.	dau. of Enoch & Evealina	1	4/29/1836	VT 37

H	Truman, Clark		59	10/2/1795	T	38
HF	fragments	unknown				39
H	broken base	unknown				40
H E	Youngs, Mary	dau of David & Mary	12	11/10/1836	T	41
HF	Topping, Jerusha	wife of Luther	24	2/18/1820	V	42
	(moved to grid #3 before Jason Beebe # 73)					
HF	L'Hommedieu, Joseph		69	5/9/1788	VT	43
HF	L'Hommedieu, Capt. Ephraim		40	5/30/1795	VT	44
HF E	L'Hommedieu, Mehitable	wife of Ephraim	65	10/19/1815	VT	45
HF	Blank, Anne	wife of Ephraim	27	3/22/1826	V	46
HF E	Pierson, John & Baker, Nathaniel	both	22	2/25/1815	VT	47
HF	Price, Isaac		33	9/21/1808	VT	48
HF	Price, Capt. John		40	8/14/1809	VT	49
HF	Lugar, Eunice	wife of Christopher	64	9/30/1841	VT	50
H E	Bates, David	son of Capt. Isachar & Hannah	20	9/13/1789	V	51
H	Hill, John Price	son of Rufus & Patience	infant	9/30/1793	V	52
H E	Brown, Jemima	wife of Capt. David (also infant)	38	8/4/1821	VT	53
HF E	Brown, Capt. David		54	3/21/1835	VT	54
HF E	Edwards, Phebe K.	wife of Silas W.	48	11/25/1836	V	55
HF E	Latham, Mary	wife of Daniel	29	1/28/1811	VT	56
HF E	Latham, Emmeline	dau of Daniel & Mary	infant	10/12/1801	VT	57
HF E	Spooner, Alden	son of Alden & Rebecca	2	11/28/1809	VT	58
HF	broken headstone	(possibly Almy Latham, dau of Eden Shotwell and				
	footstone "AL"	Martha)	infant	10/3/1803	V	59
HF	Latham, Eleazer	son of Capt. Peleg & Matsey	21	8/20/1785	T	60
H	Spooner, Deborah	widow of Juda	70	3/28/1823	T	61
H	Douglas, Mary Ann	dau of Charles & Catharine	21	9/13/1817	V	62
HF	Douglas, Catharine	wife of Charles	52	3/1/1825	V	63
HF E	Clark, Rebecca	wife of Capt. Moses	39	10/21/1809	V	64
H E	Leek, William Mulford	son of Jacob & Harriet	infant	10/12/1819	UN	65

GRID #3

H	Parker, John W.		37	12/6/1832	VT	66
H	Parker, Joseph		73	4/7/1835	VT	67
HF	Parker, Phebe		66	7/31/1836	VT	68
HF S	Beebe, Lester	son of Capt. Thomas & Nancy	36	11/18/1834	VT	69
HF S	Beebe, Capt. Thomas		58	8/21/1822	VT	70
HF	Beebe, Nancy	wife of Capt. Thomas	67	2/20/1832	VT	71
HF	Beebe, Alletta	wife of Jason	45	9/2/1838	VT	72
HF	Topping, Jerusha	wife of Luther	24	2/18/1820	V	42
	(moved from grid 3 to put with her footstone)					
HF E	Beebe, Jason	son of Capt. Lester & Bethiah	48	9/4/1835	VT	73
H E	Fordham, Edgar Fowler	son of Frederick & Samantha	1	1/2/1832	V	74
H E	Fordham, George Frederick	son of Frederick & Samantha	3	1/13/1832	VT	75

HF	Beebe, Bethiah	wife of Capt. Lester	63	2/17/1823	V 76
H	Beebe, Capt. Lester		78	11/11/1832	V 76a
H E	Coles, Mary Ann	dau of Thaddeus & Phebe	1	9/23/1820	T 77
HF	Tarbell, David		88	12/24/1833	T 78
HF	Hildreth, Eliza Ann	dau of Capt. John & Phebe		3/30/1822	T 79
HF E	Fordham, Hugh G.		33	5/19/1835	VT 80
HF	Fordham, Latham (headstone & base)		37	4/4/1827	V 81
H E	Eldredge, Sarah			9/20/1821	UN 82
HF	Gawley, Mary Eliza	dau of Joseph & Sabrina	1	7/9/1822	83
HF	broken base	unknown			V 84
HF E	Eldredge, Sally	wife of Stillman	32	3/9/1817	V 85
HF	Jones, Hannah	wife of Ezekiel	27	6/18/1810	V 86

GRID # 4

H	Matthews, Harriet	dau. of Nathan & Betsey			UN 87
H	Matthews, Ann Elizabeth	dau of Nathan & Betsey	1	1/22/1833	V 88
H E	Matthews, Charles H.	son of Nathan & Betsey	8	1/19/1811	V 89
H E	Matthews, Betsey	wife of Nathaniel (Nathan)	37	1/19/1848	VT 90
HF	Jessup, Louise	wife of Stephen	71	8/13/1830	VT 91
HF	Jessup, Stephen		75	11/28/1833	VT 92
HF	Hall, Jonathan	son of Rev. Daniel	61	8/12/1837	VT 93
HF	Hall, Mary	dau of Rev. Daniel	45	2/10/1831	VT 94
H	Fordham, Harriet	dau of John & Emma	1	2/5/1824	V 95
H	Gardiner, Ann Maria	dau of Stephen H. & Ann E.	1	5/6/1827	V 96
H	Halsey, Edward Warren	son of Capt. Jesse & Mary	infant	6/26/1836	V 97
H E	Smith, Capt. Elkanah		39	12/1/1826	V 98
H	Smith, Elkanah		21	10/13/1838	VT 99
HF E	Eldredge, Lucy	wife of William	52	1/12/1820	V 100
HF	Eldredge, William		73	2/16/1837	VT 101
H	Eldredge, James	son of Sylvanus & Sarah	10	8/27/1817	VT 102
H	_____, Charles E. (broken headstone)				103
HF	Smith, Charles Lewis	son of Capt. Charles & Ruth	1	2/1/1818	T 104
HF	Smith, Sarah Ann	dau of Capt. Charles & Ruth	infant	9/11/1820	T 105
HF E	Smith, Ruth B.	wife of Capt. Charles Jr.	32	8/18/1826	UN 106
H E	Fordham, Theodore Bertrand	son of George & Frances		9/12/1843	T 107
H E	Fordham, Clarissa Dering	dau of George & Frances	8	3/20/1838	V 108
H	Fordham, Clarissa Frances	dau of George & Catherine Frances	1	2/21/1821	VT 109
H	_____, Clarissa W.	dau of John & Catherine		3/3/1836	110
HF E	Wood, Priscilla	wife of Stephen D.	25	2/6/1813	V 111
H	Wood, Robert H.	son of Stephen & Priscilla	1	8/31/1813	V 112
H	broken base	unknown			113
H	Mott, Nathaniel	son of Elisha	1	4/22/1825	UN 334

GRID # 5

H	Rogers, Hiram		10	11/17/1811	VT114
H	Jack, Judith	(African American)	75	4/7/1828	V 115
H E	Miller, Brewster	(African American)	75	1/28/1846	V 116
H E	Tucker, Tamos	(African American)	66	12/13/1799	V 117
H E	Smith, Abigail	dau of Elias & Charlotte	1	6/13/1843	V 118
H E	Lugar, Cynthia B.	wife of George	18	10/8/1834	VT119
H	Gibbs, Daniel		71	2/28/1834	V 120
H	Robin	(African American)	24	3/16/1798	V 121
HF E	Prince, Caroline	wife of Simeon (African Am)	41	3/12/1830	V 122
H E	Dalosta, Juan Antonio	son of Antonio & Maria Luiza	20	5/28/1845	V 123
		(Portuguese sailor)			
H	broken base	unknown			124
H	Ignaios, Esther	dau of Francisco Ignaios	infant	5/3/1845	UN125
		and Jennet M. DeMilo (Portuguese child)			
H E	Labanja, Francisco	(Portuguese sailor)	21	10/12/1843	V 126
H E	Panna, Joachim Joze	(Portuguese sailor)	21	7/17/____	UN127
H E	Lucianni, Francisco	(Portuguese sailor)		6/18/____	UN128
H E	Francisco, Manuel	(Portuguese sailor)		7/24/1833	UN129
HF E	Snook, Charles		34	7/2/1854	UN130
HF	Bird, Mary	dau of John & Rachel (African Am)	11	2/7/1841	V 131
	fragments	unknown			132
H E	Oakley, Samuel		34	1/16/1841	VT133
F	footstone "MC" possibly Mary Conklin		12	8/6/1772	V 134
H	Solomon, Elizabeth	dau of Samuel & Mehitable	15	12/21/1819	V 135
		(African American)			
H E	Solomon, Mehitable	wife of Samuel	46	6/25/1828	V 136
		(African American)			
F	footstone "JSC" Condlon, John S.		23	6/25/1837	V 137
H	Fordham, Clarissa	wife of Thaddeus	51	5/9/1824	V 138
H	Cook, Charles Henry	son of John & Hannah	infant	7/20/1832	V 139
HF E	Russell, Lynus	son of John & Sarah	1	9/7/1832	V 140
HF E	Scovil, Percy		70	8/7/1836	V 141
H	Knaps, William	son of William & Sally	infant	9/16/1833	V 142
H E	Halsey, Mariah	dau of Henry & _____			UN143
HF E	Smith, Phebe Ann	dau of Daniel & Phebe	2	10/6 /1827	UN144
HF E	Beckwith, Capt. Richard P.		32	7/23/1832	V 145
HF E	Wiggins, Mical C.		36	7/30/1838	V 146
H F E	Wiggins, James		61	10/27/1829	UN147
HF E	Smith, Capt. Lewis		55	11/22/1828	UN148
HF E	Smith, Lettis	wife of Capt. Lewis	72	8/3/1841	UN149
HF E	Smith, Obid		63	1/14/1834	V 150
HF E	Smith, Mercey	wife of Obid	54	3/25/1836	V 151
H E	Sherman, Elizabeth D.	widow of Baldwin	45	9/26/1857	V 152

H	Sherman, Henry C.	son of Baldwin & Elizabeth	2	1/9/1847	V 153
---	-------------------	----------------------------	---	----------	-------

Grid # 6

HF E	Havens, John Nicoll	son of Silas & Procurah	infant	10/6/1798	V 154
HF E	Havens, Cordela	dua of Silas & Procurah	infant	9/1/1799	V 155
HF E	Havens, Procurah	dau of Silas & Procurah	infant	2/6/1796	V 156
H E	Gardiner, Hannah	wife of Jeremiah	37	5/4/1820	T 157
HF E	Smith, Henry L.		24	7/21/1843	V 158
H E	Smith, Elizabeth	wife of Joseph	28	10/20/1823	V 159
H	Smith, Silas Hand	son of Joseph & Elizabeth		9/13/1826	V 160
HF E	Smith, Capt. Joseph		34	8/2/1831	V 161
HF E	Foster, Hannah	wife of Peter	48	9/25/1803	V 162
HF E	Parker, Capt. William		78	10/2/1832	163
HF E	Parker, Nancy Maria	dau of William & Phebe	22	10/12/1828	V 164
HF E	Parker, Capt. Henry	son of Capt. William & Asenath	63	10/31/1840	V 165
HF	Forman, Maria	wife of William			UN 166
HF E	Sayre, Capt. Silas	and his son (Isaac Wickham)	44	4/13/1811	V 167
H E	Sayre, Wickham		27	11/10/1806	V 168
HF E	Sayre, Jeremiah		23	6/17/1804	V 169
HF E	Sayre, David, Jr.		23	12/19/1800	V 169
H	Sayre, David	son of Nathan & Priscilla	infant	10/7/1801	V 170
HF	Sayre, Alanson	son of Nathan & Priscilla	1	10/13/1800	V 171
H	Sayre, Alanson	son of Nathan & Priscilla	1	8/16/1805	V 172
HF	Dennison, Nancy	dau of Samuel & Phebe	1	6/6/1796	V 173
H	Sayre, Nathan & Priscilla	Nathan	52	10/7/1826	174
		Priscilla	57	10/8/1832	174
H	Duvall, Mary	dau of William Jr. & Mary	7	9/5/1791	VT175
HF	Duvall, Mary	wife of William Jr.	44	8/31/1795	T 176
HF	Satterly, John	son of Capt. Stephen & Margaret	12	11/10/1810	V 177
H E	Satterly, Andrew	son of Capt. Stephen & Margaret	12	9/29/1791	V 177a
HF E	Satterly, Margaret	wife of Capt. Stephen	47	11/11/1805	VT178
HF E	Harris, Thomas L.		68	1/19/1831	VT179
HF E	Harris, Henry D.		25	11/27/1823	VT179
HF E	Harris, Amma	wife of Thomas L.	67	8/10/1829	VT180
F	footstone "TRH"	(possibly a Harris)			180a
		(this stone has letters on reverse side)			
H E	Harris, Lucretia S.	dau of Thomas & Amy	17	4/2/1814	V 181
H E	Harris, Sarah Scott	dau of Thomas & Amy	13	8/14/1803	VT182
HF E	Harris, Keturah	dau of Thomas & Amy	6	6/13/1794	VT183
HF	Hand, Hannah	wife of Josiah	34	1/9/1799	V 184
HF E	Hand, Josiah		79	12/12/1835	VT185
HF	Eldredge, Mary	wife of James	26	7/6/1809	VT186
H F	Collins, Jane	wife of Samuel	33	7/12/1818	VT187
H E	Cory, Charity	dau of John & Phebe	5	9/30/1799	VT188

HF	Corey, John B.		52	12/7/1813	VT189
HF E	Stuart, Austin		28	9/3/1798	V 190
(square fieldstone probably marking an unidentified burial)					
HF E	Pierson, Lucretia	wife of Hervey	41	6/11/1830	VT191
HF E	Stuart, Abigail	wife of Silas Sr.	76	7/16/1816	VT192
HF	Stuart, Silas		57	11/16/1800	V 193
F	footstone	unknown			194
H E	Stewart, Polly	wife of Silas Jr.	23	3/17/1801	VT195
HF	Stewart, Silas Jr.		61	12/1/1839	V 196
HF E	Chase, John		29	3/5/1796	V 197
H	Havens, Capt. William		51	1/1/1797	V 198
H	Fordham, Thomas	son of Samuel & Jemima	infant	8/25/1798	V 199
HF	Fordham, Frederic	son of Capt. Daniel & Phebe	18	6/25/1782	V 200
HF E	Fordham, Samuel	son of Samuel & Jemima	32	2/27/1803	VT201
HF	Fordham, Phebe	wife of Capt. Daniel	70	11/4/1806	VT202
HF	Fordham, Capt. Daniel		86	6/12/1816	VT203

Grid # 7

H	Peirson, Edward	son of Hervey & Nancy	infant	12/16/1807	V 204
H E	Sherard, David	(native of Ireland)	31	8/24/1810	VT205
HF E	Goodwin, John Jr.		43	6/10/1784	VT206
HF E	Cook, Nehemiah B.	(portrait stone)	25	3/4/1792	VT207
HF E	Hall, William Lester		28	8/4/1803	VT208
F	footstone "NH"				209
HF	Taylor, Nancy	wife of William	26	9/20/1803	VT210
HF E	Hard, Nabby (Abigail)	wife of Lemuel	24	2/13/1804	V 211
H	Taylor, Amy	wife of William	47	6/22/1832	VT212
HF	Taylor, William		76	12/23/1846	VT213
H	Overton, John Hick	son of James & Elizabeth	infant	9/27/1809	V 214
H	Overton, Charles E.	son of Francis D. & Betsey	infant	8/8/1836	T 215
HF E	Halsey, Sally	wife of Job	42	11/29/1801	V 216
H E	Halsey, Nancy (see #209- possibly Nancy's footstone)		16	10/29/1836	T 217
H	Hildreth, infant son	son of Luther & Abigail	infant	3/6/1793	V 218
H	Hildreth, Mary	dau of Capt. Luther & Mehitabel	1	6/3/1789	V 219
HF E	Hildreth, Mehitabel	wife of Capt. Luther	32	7/31/1791	VT220
H E	Hildreth, Capt. Luther		71	12/11/1826	VT221
HF E	Hildreth, Abigail	wife of Capt. Luther	73	4/20/1836	T 222
HF E	Horton, Hainulal	wife of Capt. J.Havens Horton	28	2/16/1809	V 223
HF E	Sleight, Henry Augustus	son of Henry & Cornelia	1	9/23/1829	T 224
H E	Hildreth, Luther Brown	son of Samuel & Phebe	1	9/18/1826	T 225
HF	Hedges, Dr. Jeremiah		51	8/17/1797	V 226
HF E	Whittlesey, Eliza Tully	dau of John & Sally	1	8/8/1805	VT227
HF	Conklin, Jonathan		74	3/8/1803	V 228
HF E	Hobart, Sarah	wife of Benjamin K.	30	1/9/1803	V 229

H	Corey, Phebe	wife of John B.	59	8/19/1818	VT230
HF E	Foster, Rebekah	dau of Thomas & Rebekah	23	8/24/1793	V 231
H E	Foster, Joseph W. Jr.		73	10/28/1868	V 232
H	Foster, Joseph W.		78	1/5/1843	V 233
HF	Foster, Sarah	wife of Joseph W.	89	11/23/1859	V 234
HF E	Fordham, Betsey	wife of John	28	9/11/1796	V 235
HF	Corey, Braddock		74	2/1/1809	VT236
HF E	Corey, Charity	wife of Braddock	33	2/12/1775	VT237
HF E	Boardman, Frances	wife of Daniel	60	12/20/1824	T 238
HF E	Ripley, Lydia	wife of Capt. Joseph	59	9/5/1795	VT239

Grid # 8

HF E	Parker, Hettie	dau of James & Hannah	64	4/26/1870	V240
HF E	Hand, Sally	wife of Capt. Isaac	21	3/18/1792	V 241
HF	Havens, Captain Daniel		40	5/25/1789	V 242
HF ES	broken base/stone	Fordham, Abigail wife of Nathan	62	9/15/1796	V 243
HF	broken base	Fordham, Nathan		11/13/1805	V 244
		and Sarah		11/12/1805	V 244
HF	Overton, Jemima	wife of James	29	12/16/1807	V 245
	and daughter	infant		2/10/1803	V 245
HF	Hathaway, Catharine	wife of Gilbert	30	11/26/1816	V 246
H	footstone	(no initials)unknown			247
H E	Parker, Hannah	wife of Capt. James	42	8/17/1824	248
H E	Parker, James H.	son of Capt. James & Hannah	35	3/25/1819	V 249
	(in front of #249 is a sandstone base)				
HF E	Higbie, Maria Sleight	wife of Aaron H.	24	4/11/1832	V 250
H	broken base	unknown			251
HF	Parker, Capt. James		71	6/28/1848	V 252
H	Parker, Rebecca	widow of Capt. James	49	9/16/1849	V 253
HF	Parker, Sarah	dau of Capt. James & Rebecca	34	5/1/1865	V 254
HF	Sandstone base and footstone	unknown			255
HF E	Hildreth, Henry	son of Capt. John & Christiana	20	8/29/1815	V 256
HF	Hildreth, Christiana	wife of Capt. John	37	9/8/1805	V 257
H E	Hildreth, Capt. John		42	10/27/1805	V 258
H E	Gelston, Hugh		73	4/26/1828	VT259
HF E	Gelston, Puah	wife of Hugh	68	8/27/1829	VT260
H	Cook, daughter	dau of Henry & Zeruiah	infant	11/26/1803	V 261
H	Cook, Mehitabel	dau of Henry & Zeruiah	infant	9/24/1805	V262
H	Cook, Albert	son of Henry & Zeruiah	infant	12/23/1806	V 263
H E	Gelston, Elizabeth	widow of David	77	3/23/1858	V264
HF E	Gelston, David		32	12/23/1807	V 265
HF E	Howell, Sylvanus		40	2/16/1814	V 266
HF E	Howell, Benjamin M.	son of Silvanus & Mary	1	12/12/1802	V 267
HF E	Howell, James Boyles	son of Silvanus & Mary	2	4/12/1807	V 268

H	Fordham, Charles		39	12/24/1843	V 269
HF	Woodward, Caleb		46	10/4/1804	V 270
HF	Woodward, Mary	dau of Caleb & Chloe	1	3/20/1802	V 271
HF	L'Hommedieu, son	son of Charles & Sally	infant	4/25/1801	V 272
HF E	Stuart, Roxana	wife of Nathan	18	7/10/1804	V 273
HF E	Fordham, Jane	wife of Capt. John M + infant	40	4/6/1799	V 274
F	footstone	unknown			275
F	footstone	"H.F"			276
H E	Cooper, Henry	son of Thomas & Harriot	infant	3/4/1803	UN277

Grid # 9

H E	Jones, Mary C.	dau of Capt. William & Charity	1	9/5/1830	V 278
HF E	Fordham, John N.		53	3/1/1808	V 279
H E	Fordham, Julia Ann	dau of John N. & Jane	26	12/2/1821	280
HF E	Norton, Sophia	wife of Capt. Thomas	49	7/12/1824	V 281
HF E	Norton, Capt. Thomas		58	3/24/1822	V 282
H	Havens, Henry Tho.	son of Henry B. & Hannah S.	1	1/4/1815	V 283
H	Havens, Silas Sayre	son of Henry B. & Hannah S.	1	5/1/1815	V 284
H	Havens, Elizabeth Wickham	dau of Henry B. & Hannah S.	2	6/7/1827	V 285
HF E	Perkins, Mary Gates	dau of Erastus & Mary	1	12/11/1828	T 286
HF	Wade, Jared		71	5/6/1849	V 287
HF	Wade, Catherine	widow of Jared	82	6/19/1868	V 288
H	Wade, Charles G.	son of Jared & Catherine	24	12/11/1847	V 289
H E	Wade, Lucetta Augusta	dau of Jared & Catherine	4	10/21/1837	V 290
H	base for Wade, Charles R.	son of Jared & Catherine	6	8/13/1822	V 291
H	Wade, unnamed	son of Jared & Catherine	infant	10/8/1807	V 292
HF E	Partridge, Charles Henry	son of Asa & Betsey	29	3/2/1827	V 293
H E	Partridge, Betsey Conklin	wife of Asa	76	10/25/1851	V 294
HF E	Partridge, Asa		92	12/10/1854	V 295
H	Smith, Benjamin		66	12/22/1836	V 296
HF	Smith, Desire	wife of Benjamin	42	6/20/1817	V 297
H E	Sheffield, Betsey Maria	dau of Isaac & Betsey	2	9/18/1803	V 298
HF E	Parker, Mary Abigail	wife of Capt. William	26	7/11/1807	V 299
HF	Parker, un-named	dau of William & Mary	infant	3/5/1807	V 300
F	footstone "NP"	possibly for Nancy Parker			301
H E	Parker, Nancy	wife of Abraham	26	1/8/1813	V 302

Grid # 10

HE	Lesliuce, John Sherman	son of David & Esther	1	11/5/1832	V 303
	(Spelled Leisheur and Leishure in the Church Records)				
HF	Bridges, Geo. Washington	son of William & Phillis	23	7/1/1829	V 304
HF E	Sayre, Margaret		86	12/21/1832	V 305
OPEN					306
H E	Raynor, Nancy Sayre	wife of George		3/26/1817	307

H	Raynor, unnamed		infant	3/12/1817	UN 308
HF E	Collins, Rebecca	wife of Samuel	26	10/5/1820	V 309
H E	Collins, Luther Halsey	son of Samuel & Eliza	3	7/12/1833	V 310
H	Pierson, Bathsheba	widow of Job	73	11/25/1843	V 311
H	Collins, Elizabeth	wife of Samuel	49	4/12/1850	V 312
H	Collins, Samuel		73	11/1/1868	V 313
HF E	Franklin, Frederick		62	11/15/1828	V 314
HF E	Rogers, James H.	son of Mary	infant	5/30/1829	315
HF E	Kendrick, Mary	wife of Thomas	66	5/21/1833	316
H	Edwards, Albert	son of Elihu & Elizabeth	infant	9/3/1807	V 317
HF E	Edwards, Elihu		46	3/2/1820	V 318
HF E	Edwards, Elizabeth	widow of Elihu	71	1/6/1850	V 319
HF E	Edwards, Saumel		49	10/27/1832	V 320
H E	Corey, Abraham		82	2/3/1845	321
HF	Corey, Abraham Jr.		43	3/29/1845	V 322
H	Mitchell, Virginia	dau of Nathan & Mary Ann	2	5/12/1829	V 323
H	support stone which braced a former headstone				324
H	Mitchell, John Carrol	son of Nathan & Mary Ann	2	3/17/1832	V 325
H	Rogers, Enoch	son of Harvey & Phebe	1	10/23/1812	V 326
H E	Halsey, Sarah	wife of Eliphalet	24	11/1/1818	V 327
HF E	Halsey, Sarah	dau of Eliphalet & Sarah	19	9/24/1834	V 328
	(stone signed J. Hiller, N.C. Ct)				
H E	Roberts, Robert		42	4/8/1841	V 329
HF	Roberts, Esther	widow of Robert	71	1/30/1857	V 330
HF E	Havens, Robert	son of Samuel & Esther	16	3/2/1827	V 331
HF E	Hasbrook, Mary	wife of Alfred	28	10/9/1836	V 332
H	Davis, Sylvester		21	9/10/1843	V 333

(Stone # 334 Nathaniel Mott can be found in grid #.)

Note : H – headstone
 F – footstone
 E – epitaph
 S – support stone
 V – listed in Vail's inventory
 T – listed in Tooker's inventory
 UN – unlisted in previous inventories

**Individuals removed to Oakland Cemetery
(from the Madison Street side of the OBG)**

Babcock, Benjamin Sr.; died July 2, 1839, ae 66.

Baker, Nathan J.; son of Capt. John & Hannah Baker, killed by a fall from the yard arm of the schooner, *Herald*, in Charleston, Massachusetts on June 7, 1839, age 20 years, 11 months, 24 days.

Beebe, Frances; wife of Lester Beebe Jr and daughter of Peleg Latham.; died March 12, 1829, ae 29.

Beers, Alfred W.; drowned near Greenport, October 26, 1833, ae 20 years, 6 months, 12 days.

Beers, Edward W.; died August 2, 1822, ae 6 years, 3 months.

Benjamin, James; died February 9, 1833, ae 36.

Benjamin, Nancy L.; relict of James Benjamin, died August 9, 1840, ae 46.

Biglow, Anna Maria; wife of Horatio Biglow and dau. of Thomas P. & Mary Ripley, died June 1, 1816, ae 23.

Byram, Betsey; daughter of Eliab & Cynthia Byram, died October 7, 1800, ae 1 year, 3 months.

Byram, Charles C.; son of Eliab & Cynthia Byram, died November 6, 1801, ae 1 year, 8 months.

Budd, Joshua; died at Port au Prince, S.D. March 13, 1820, ae 53.

Budd, Betsey Ann; daughter of Capt. Joshua & Phebe Budd, died September 12, 1833, ae 38.

Cook, Nathan; consort of Mary Cook and son of T. & P. Cook, died November 7, 1811, ae 22.

Cooper, Abigail; died May 13, 1840, ae 89.

Cooper, Caleb; died April 16, 1834, ae 89.

Corey, son and daughter of Phenehas & Nancy Corey, born and died April 17, 1800, and two other children.

Corey, William H.; son of Phenehas & Nancy Corey, died February 23, 1800, ae 2 years.

Crowell, Sarah; daughter of Samuel & Sarah L'Hommedieu Crowell, died June 15, 1830, ae 41.

Edwards, Russell; died April 7, 1836, ae 58.

Eldredge, Deacon Abner; died January 14, 1840, ae 73.

Eldredge, William F.; son of J. & E. Eldredge, ae 19. Died in the memorable fire of August 11, 1838 in Sag Harbor, while aiding in extinguishing the flames.

Fordham, Daniel B.; son of Capt. Peletiah & Maria Fordham, died April 19, 1833, ae 21, and two children.

Fordham, Frances; daughter of William B. & Mary Fordham, died December 29, 1809, ae 7 months.

Fordham, Harriet Havens; died September 9, 1825.

Fordham, Harriet Lucretia; died January 7, 1832.

Fordham, James H.; died October 9, 1828.

Fordham, Jarus; died July 24, 1831, ae 64.

Fordham, Mary; widow of Jarus Fordham, died November 3, 1852, ae 80.

Fordham, Mary; wife of William B. Fordham, died December 5, 1809, ae 27.

Fordham, Mary; wife of Capt. Nathan Fordham, died November 2, 1818, ae 57, and seven children.

Fordham, Mary E.; died November 9, 1839.

Fordham, Capt. Nathan; died July 7, 1838, ae 80 years, 3 months.

Fordham, Robert; died February 27, 1834, ae 43.

Fordham, Sarah L.; died November 9, 1840.

Fordham, William B.; died June 14, 1866, ae 86.

Fosdick, Sylvester; consort of Harriet R., and a son of Richard & Phebe Fosdick, died 1826 and 1833.

Fosdick, Thomas Richard; son of Richard & Phebe Fosdick of Cincinnati, Born at New London and died at Sag Harbor, August 1, 1829.

Fowler, Desire L.; wife of Capt. Oliver Fowler, died December 16, 1828, ae 53.

Fowler, Oliver; son of Samuel & Nancy Nickels Fowler, died March 12, 1820, ae 4 months, 13 days.

Gardiner, Frances M.; wife of Rev. John D. Gardiner, died March 23, 1814, ae 33.

Gardiner, James Madison; born at Chester, New Jersey and died at Sag Harbor April 3, 1836, ae 26 years, 1 month, 17 days.

Glover, Capt. Alfred; master of the ship, *Acasta*, of Sag Harbor who was killed by the blow of a whale in the South Atlantic Ocean, January 14, 1835, ae 29 years, 6 months.

Glover, Mary; daughter of Benjamin & Mary Glover, died April 14, 1815, ae 16 years, 3 months.

Green, Capt. Henry & Roxanna's "two children of my daughter's" died 1833 and 1839.

Hallock, Fanny Maria; wife of Charles Hallock, died December 14, 1827, ae 21 years, 8 months.

Hand, Charlotte; wife of David Hand, died March 20, 1800, ae 30.

Halsey, Sylvanus; died July 5, 1833, ae 47.

Hand, Capt. David; died February 29, 1840, ae 84.

Hand, Hannah; wife of David Hand, died October 18, 1798, ae 30.

Hand, Hannah, wife of David Hand, died April 1, 1835, ae 60.

Hand, Hannah Jane; daughter of Capt. David & Julia Ann Hand, died August 22, 1834, ae 1 year, 5 months, 29 days.

Hand, Julia Abigail; daughter of Capt. David & Julia Ann Hand, died September 1, 1838, ae 1 year, 6 months.

Hand, Mary; wife of David Hand, died July 12, 1794, ae 32.

Hand, Sarah L.; wife of Timothy P. Hand, and daughter of Dr. Havens, died April 7, 1831, ae 27.

Hand, Susannah; wife of David Hand, died October 10, 1791, ae 27.

Havens, Abigail Tiley; widow of Dr. Jonathan Havens, died April 7, 1839, ae 72.

Havens, Hannah; wife of Constant Havens and mother of Eliab Byram, died November 9, 1786, ae 38.

Havens, Dr. Jonathan; son of Constant and Abigail, died April 26, 1801, ae 64.

Havens, Nathaniel T.; died March 24, 1829, ae 57 years, 7 months.

Havens, Ptolmey; son of Dr. Jonathan and Abigail Havens, died November 3, 1798, ae 19.

Hedges, three children of Job and Mary B. Hedges; 1819-1827.

Hedges, Jesse; died May 28, 1826, ae 55.

Hedges, Naomi and George B.; wife and son of Jesse Hedges who were drowned in the packet of Capt. N.F. Sayre which sunk in a gale of wind on the night of October 7, 1826 on a passage from Sag Harbor to New York. She was 57, her son, 15. Also children.

Hill, Isabel; wife of Ithuel Hill, died at Tarpaulin Cove, July 2, 1829, ae 54, and children.

Howell, James; born in Southampton October 15, 1731. One of the earliest settlers at Sag Harbor, he kept the house that stood on present site of American Hotel, as a tavern, and there the officers commanding the British garrison had headquarters during the Revolution, died December 12, 1808.

Howell, Lucretia; consort of James Howell, died November 14, 1791, ae 51, and five children who died 1767, 1775, 1791 and 1800.

Howell, Matthew; died April 13, 1825, ae 61 years, 2 months, 21 days.

Jarvis, David S.; drowned near Greenport October 26, 1833, ae 27 years, 20 days.

Latham, Eleazer; son of Capt. Peleg and Matsey Latham, died August 28, 1793, ae 2 years, 28 days.

Latham, Matsey; wife of Capt. Peleg Latham, died March 22, 1825, ae 57, also one son who died

August 13, 1798.

Latham, Capt. Peleg; died June 25, 1833.

Lawton, Frances Mary; wife of Dr. Elijah L. Lawton and only daughter of E. & R. Sage, buried in Mobile, Alabama with her husband. Stone to their memory erected in Oakland. She died September 25, 1819, ae 27, he, ten days later.

L'Hommedieu, Charity; daughter of Samuel and Sarah L'Hommedieu, died October 25, 1788, ae 8.

L'Hommedieu, Elizabeth; of Southold, died November 6, 1798, ae 95.

L'Hommedieu, Samuel; born in Southold, died at Sag Harbor, March 7, 1834, ae 91.

L'Hommedieu, Sarah; wife of Samuel L'Hommedieu, died November 18, 1822, ae 70.

Loper, two children of Silas and Sarah Loper, died 1839.

Lowen, Nancy; widow, died April 1, 1889, ae 99.

Lowen, William; died September 1, 1828, ae 38.

Mitchell, Betsey; relict of Capt. John Mitchell, died September 23, 1833, ae 44.

Mitchell, Capt. Jno.; died October 25, 1826, ae 58.

Munsell, Rev. Jabez; died at Norfolk, Virginia, August 1, 1832, ae 60.

Pierson, James; died September 20, 1838, ae 56.

Prentice, Dr. Amos; died May 9, 1827, ae 57.

Prentice, Lucinda, his widow; died May 17, 1849, ae 73.

Price, Abigail; widow of John Price, died March 19, 1860, ae 84.

Price, James H.; son of James H. and Deborah K. Price, died September 16, 1839, ae 2 years, 4 months, 22 days.

Raymond, George R.; son of Silas and Mary Raymond, died December 19, 1832.

Raymond, Mary; widow, died April 29, 1844, ae 72.

Raymond, Silas; died May 19, 1835, ae 69.

Raymond, William; died July 23, 1827, ae 66.

Ripley, John C.; son of John C. and Mary Ripley, died March 27, 1814, ae 18.

Ripley, Maria; consort of Mr. Thomas P. Ripley, died July 14, 1800, ae 29.

Rose, Frances and also Henry M. Rose; daughter and son of Christopher and Morgiana

Rose, died 1835 and 1837.

Russell, Sarah; wife of David Russell, died June 22, 1816, ae 68.

Sage, Dr. Ebenezer; born Chatham, Connecticut, died Sag Harbor, January 20, 1834, ae 79.

Sage, Ruth; wife of Dr. Sage, died May 9, 1831, near the end of her 67th year.

Sayre, Hannah; wife of Capt. Jeremiah Sayre and daughter of Capt. David Hand, died November 18, 1834, ae 25. *(her father is 55710 CFC) Taylor (2010: Personal Communication)*

Schellinger, Daniel; died February 1, 1835, ae 50.

Slate, Rachel; wife of Oliver Slate, died December 29, 1806, ae 25.

Slate, Rachel; daughter of Oliver and Rachel Slate, died February 21, 1823, ae 6 years, 3 months.

Sleight, Deacon Augustus; died June 28, 1830, ae 25.

Sleight, Mehetable; wife of Deacon Augustus Sleight, died at Sandy Hill, NY, December 3, 1824, ae 40.

Street, Nancy M.; relict of Henry Street, died September 23, 1828, ae 31.

Tabor, Nancy; wife of Pardon Tabor, also two children, died November 15, 1815, ae 35.

Terry, David P.; son of Joshua and Clarissa Terry, an officer on the ship, *Sabrina*, of NY who was struck by a whale off Crozettes, December 25, 1841, and who died December 27, 1841, ae 24.

Wade, Bathsheba M.; wife of Jared Wade Jr. who died March 19, 1843 ae 25, "She died while her husband was at sea."

Wentworth, Frances; wife of Josiah Wentworth, died June 22, 1835, ae 74.

Westfall, Newton E.; native of Virginia, died May 27, 1833, ae 47.

Wolf, Mary F.D.; died December 22, 1843, ae 20.